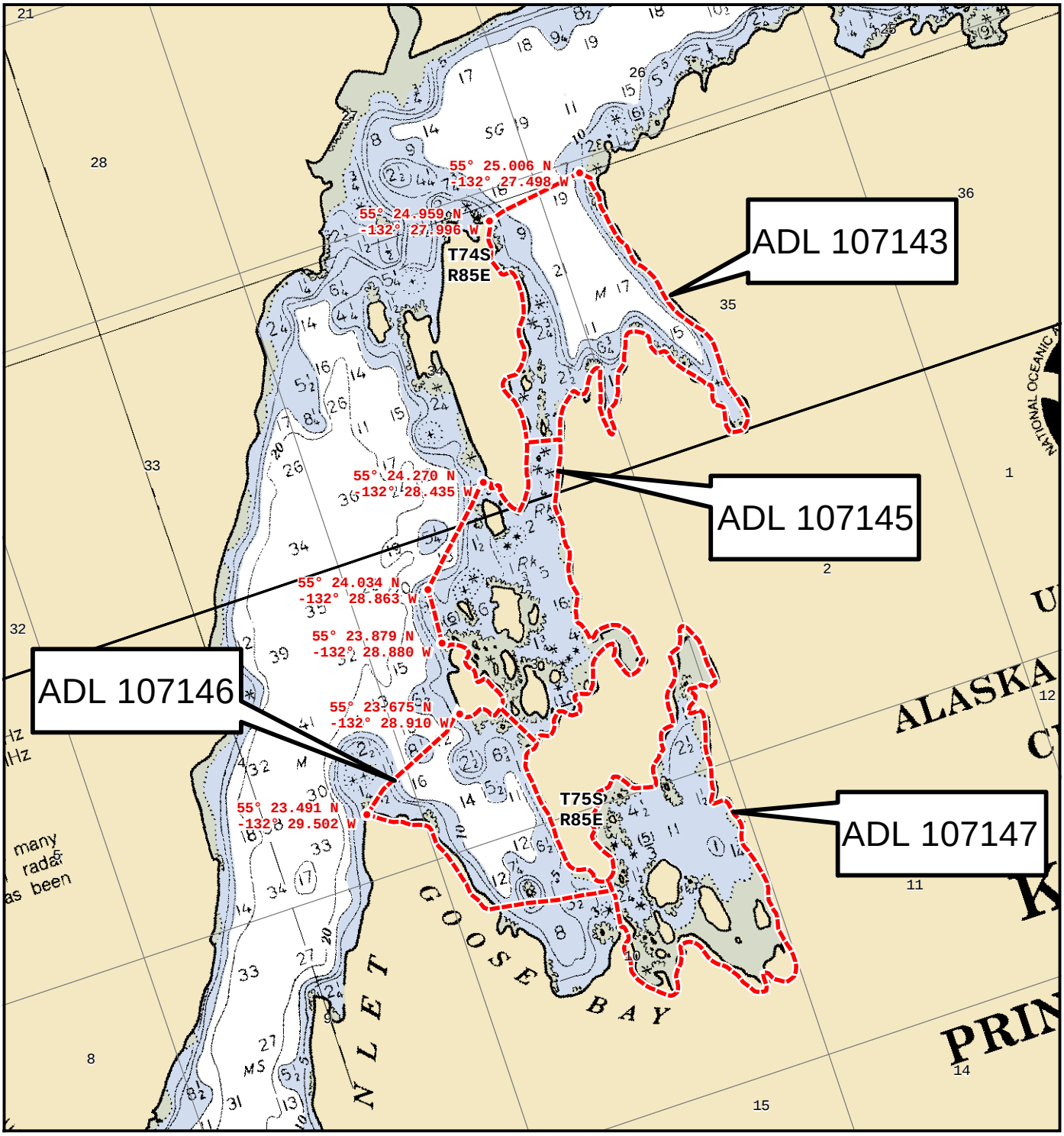

LEGEND

- DESIGNATED AREA BOUNDARIES
- COORDINATE REFERENCE POINTS (NAD83) LAT LON
- PREAUTHORIZED SITE LOCATIONS
- ANADROMOUS FISH STREAMS
- EXISTING FARMSITES
- TOWNSHIP/RANGE SECTION

NOT FOR NAVIGATIONAL PURPOSES

0.3 0.15 0 0.3
Miles

Alaska Albers Equal Area Conic, NAD83

STATE OF ALASKA, DEPT OF NATURAL RESOURCES
DIVISION OF MINING, LAND AND WATER
AQUATIC FARM DISPOSAL PROGRAM

GOOSE BAY / POLK INLET

REFERENCE NUMBER	FARM SITE BID NUMBER	CULTURE METHOD	MAXIMUM FARM SIZE
KET-N075	ADL 107143	Suspended Culture	10 acres
	ADL 107144	Suspended Culture	10 acres
KET-N076	ADL 107145	Suspended Culture	10 acres
KET-N077	ADL 107146	Suspended Culture	5 acres
KET-N078	ADL 107147	Suspended Culture	10 acres
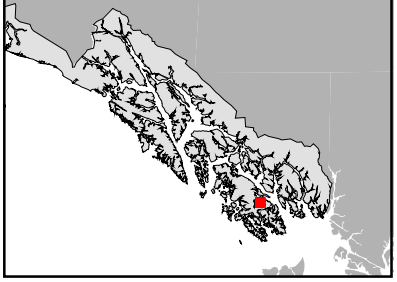
MAP LOCATION