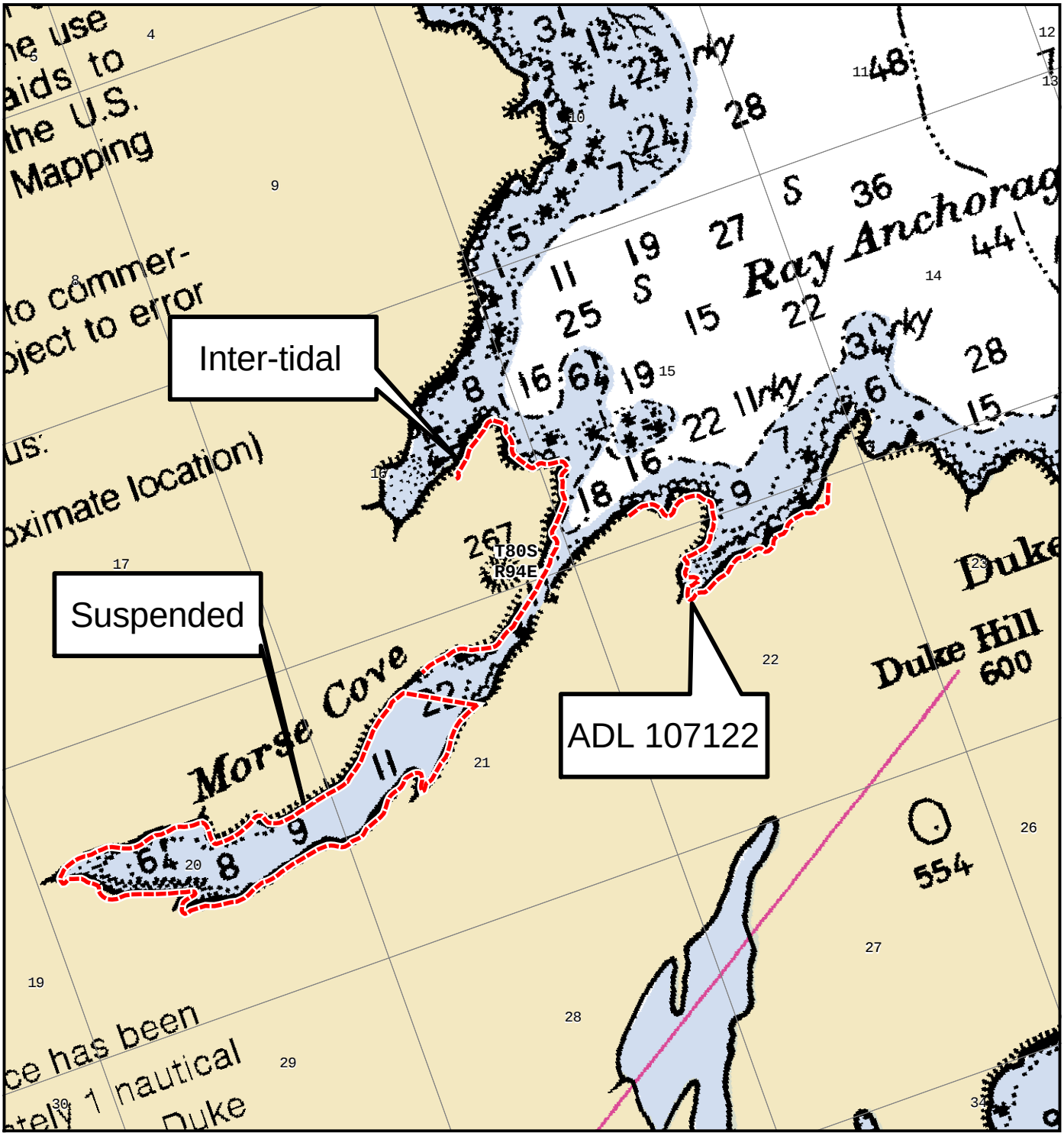

LEGEND

- DESIGNATED AREA BOUNDARIES
- COORDINATE REFERENCE POINTS (NAD83) LAT LON
- PREAUTHORIZED SITE LOCATIONS
- ANADROMOUS FISH STREAMS
- EXISTING FARMSITES
- TOWNSHIP/RANGE SECTION

NOT FOR NAVIGATIONAL PURPOSES

0.3 0.15 0 0.3
Miles

Alaska Albers Equal Area Conic, NAD83

STATE OF ALASKA, DEPT OF NATURAL RESOURCES
DIVISION OF MINING, LAND AND WATER
AQUATIC FARM DISPOSAL PROGRAM

MORSE COVE ENTRANCE

REFERENCE NUMBER	FARM SITE BID NUMBER	CULTURE METHOD	MAXIMUM FARM SIZE
KET-N080	ADL 107050	Suspended Culture	10 acres
	ADL 107051	Suspended Culture	10 acres
KET-N081	ADL 107052	Inter-tidal Culture	5 acres
	ADL 107053	Inter-tidal Culture	5 acres
KET-N082	ADL 107121	Inter-tidal Culture	5 acres
	ADL 107122	Inter-tidal Culture	5 acres
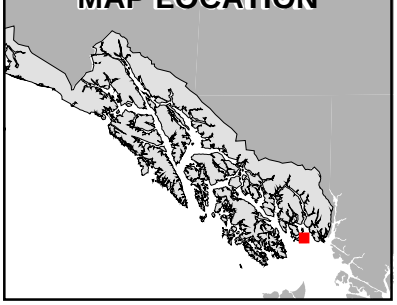
MAP LOCATION